



Registration Kit

Australia A.C.E.
Student Convention
Family Camp

Mt. Tamborine Conference
Centre Queensland

Tue 10th - Thu 12th
June, 2025

Cost Per Adult \$100 AUD
Cost per Child \$75 AUD

Registration Closes: Friday 9th May 2025

ATTENDANCE DETAILS (IF REQUIRED)

Australia A.C.E. Student Convention
Family Camp Tue 10th - Thu 12th
June 2025

Mt. Tamborine
Conference Centre
Queensland

Family Name	
Phone:	
Email	
Mobile Contact:	

MEALS
WILL BE
SERVED

TUESDAY
LUNCH
DINNER

WEDNESDAY
BREAKFAST
LUNCH
DINNER

THURSDAY
BREAKFAST

Please print the full name and appropriate details of all Attendees below.

Name of all attendees	Age	Gender	Dietary Requirements e.g. Vegetarian, Gluten free, etc. (If more space is required please attach a separate list.)

PLEASE NOTE: All Students/children MUST be accompanied by a parent/guardian at ALL times (all ages are welcome)



PARTICIPATING EVENTS



WORKSHOPS EVENTS LIST



Athletics

Futsal

Checkers

Volleyball

Chess

Drama

Soccer Kick

Bible Bowl

Arts

Netball

Choir

Craft

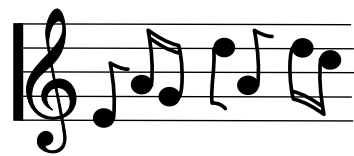

STUDENT CONVENTION GUIDELINES

The 2023-2024 Guidelines must be used as a guide only.

We will adjust these rules to better suit our camp

They can be downloaded from

www.studentconvention.com.au

IMPORTANT INFORMATION

ATHLETICS DAY/WELCOME - **Tuesday 10th June @ 12.00PM - 2.00PM**

Tamborine Mountain (Address to be confirmed)

CHECK IN CAMP SITE - **Tuesday 10th June @ 3.00PM**

Mt. Tamborine Conference Centre Queensland

CHECK OUT - **Thursday 12th June @ 10am**

WORKSHOP/EVENTS START - **WEDNESDAY 11th @ 8am**

WHAT TO BRING:

Sunhat

Sunblock

Plenty of drinking water

Flags/banners/streamers for cheering

Warm Sweatshirt/Jacket (it may get chilly!)

Umbrella



**Please pray for
fine weather!**

Remember! Athletics day is goofy hat day, so bring your goofy hats, your wacky glasses, and your cheering voices



IMPORTANT INFORMATION

CREATE YOUR OWN FAMILY FLAGS



🎨 Family Flag Challenge: Let's Get Creative! 🎨

Before you arrive, it's time to get crafty! Your mission is to create a special Family Flag that represents your crew. This year's camp theme is "A LIGHT AND ALIVE," so think about what makes your family shine bright and full of energy!

☀️ What to Do:

- Gather your supplies (fabric, markers, paint, glitter—get creative!).
- Design a flag that shows off what makes your family unique.
- Be sure to include things like colors, symbols, or even words that reflect your family's spirit.

🎉 Flag Reveal on Night One:

On the first night of camp, each family will get a chance to present their flag. It's your chance to show everyone who your family is and how you bring the "LIGHT AND ALIVE" vibe to camp!

Let's make some flags that are as unique and awesome as your family!

CAMP LAYOUT / SLEEPING ARRANGEMENTS

CAMP LAYOUT

Below is the layout for the Tamborine Conference Center. Each dormitory has 4 single beds, with a combination of bunk beds and single beds arranged next to each other.

SLEEPING ARRANGEMENTS

Once registrations are in, our numbers of attendees will be finalized. We will then allocate beds/rooms for each family

South Wing Upstairs

2 beds		4	2 beds		5	2 beds		6	2 beds		7	2 beds		Toilets & Showers - Male
2 beds			2 beds			2 beds			2 beds			2 beds		

Stairs														Stairs
	2 beds		3	2 beds		2	2 beds		2 beds		1	2 beds		
2 beds		2 beds		2 beds			2 beds		2 beds					

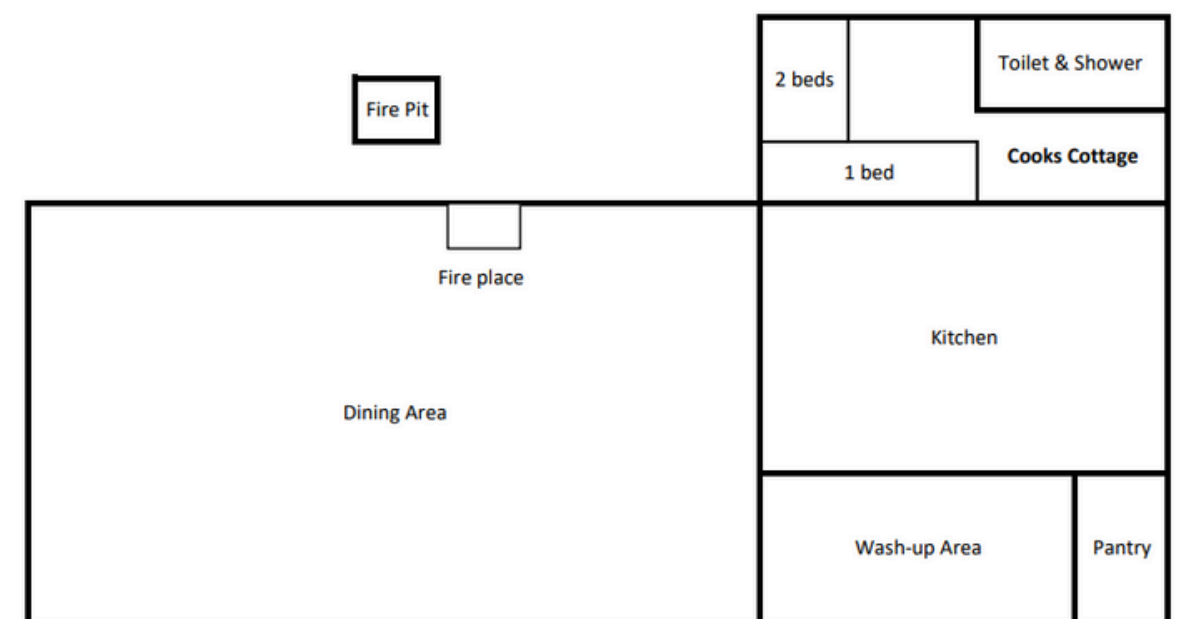

South Wing Downstairs



SEE YOU SOON!!!

